Port Everglades Sand Bypassing Project Seagrass Inspections

Baseline 09/17/25 & 10/14/25 | 01/07/26 | 02/25/26

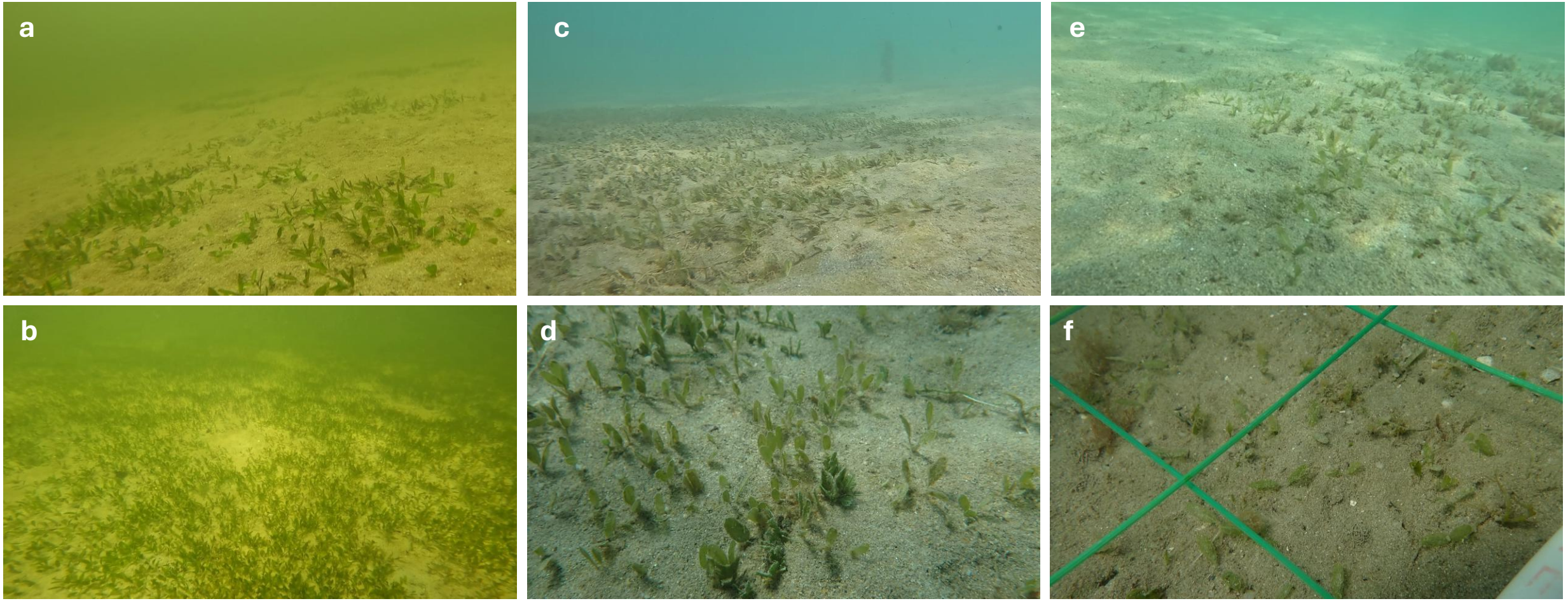

Images captured during edge mapping (top row) and east-west transect swims (bottom row) on *Halophila decipiens* seagrass beds in the Port Everglades channel. Baseline edge mapping was conducted on 09/17/25 whilst transects were completed on 10/14/25. Images show erect, tall, dark green leaves with dense above ground cover during the Baseline survey (a, b). During the survey on 02/25/26, seagrass leaves were small, pale, and patchy (e, f) relative to the Baseline and early January survey (c, d).

All images are from Bed 1 (western-most bed).